

RINA Client version 4.10 Upgrade Instructions

This instruction guide is intended for Foss customers upgrading RINA clients from version 3.10/3.20 to 4.10

March 2010 BSn

This document is a step by step guide to upgrading a RINA client installation. The Process includes downloading and installing ISIScan 4.10 and RINA Client Components 4.10.

Upgrade instructions

1. Preliminary

- 1.1. Download the **ISIScan 4.10** and **RINA Client Components 4.10** from www.winisi.com and save them on the computer (Desktop is suggested). The files are located in the **Downloads, RINA** section.
- 1.2. Use WinZip or Windows Compressed Folder utility to extract the .exe installation programs from the ISIScan and RINA Client Component ZIP files to the Desktop.

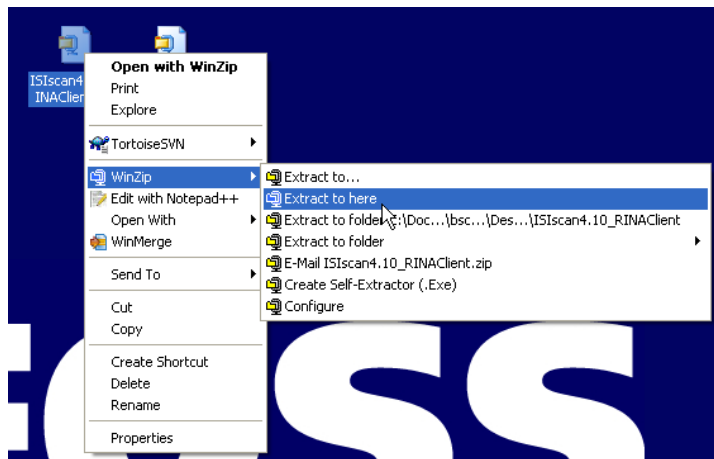

The extracted files will now be on the Desktop

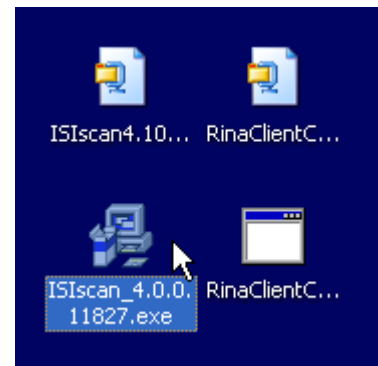

- 1.3. Continue normal NIR operations. Once the server is upgraded, any synchronization attempt with version 3.20 ISIScan and RINA Client components will result in the error message below:



- 1.4. This message indicates that the server has been upgrade to the version listed. Proceed to step 2.

2. Install ISIsScan version 4.10

2.1. Double click the ISIsScan installation program on the desktop.

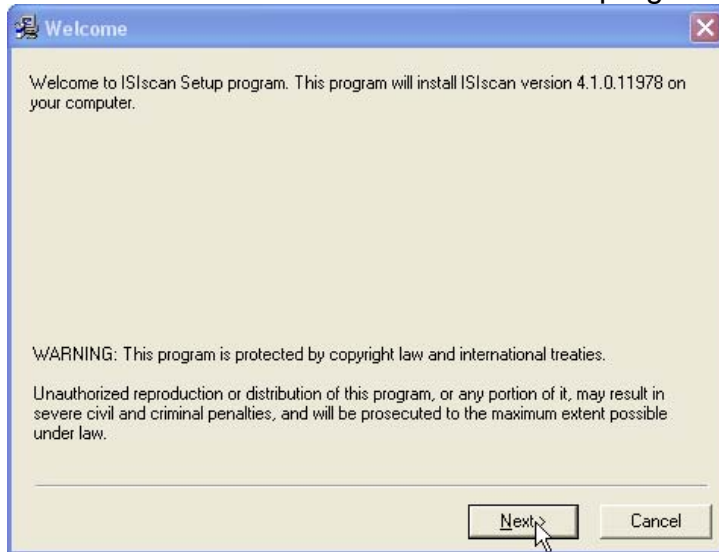

2.2. Accept the license agreement and click on Next.

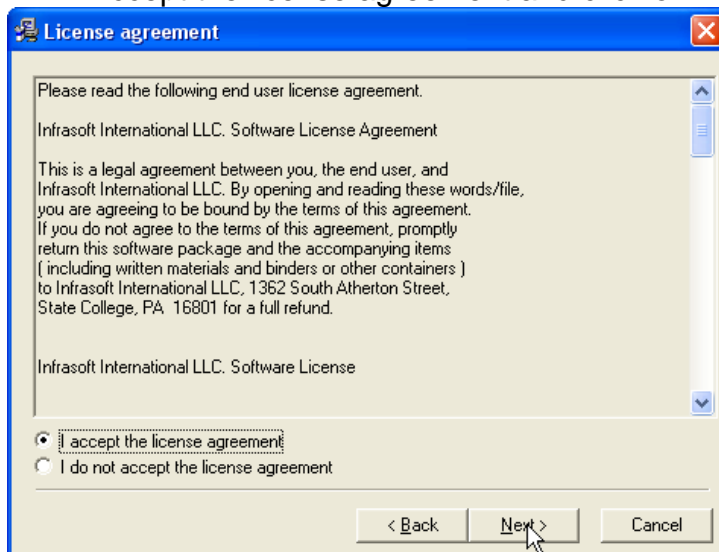

2.3. Click Next

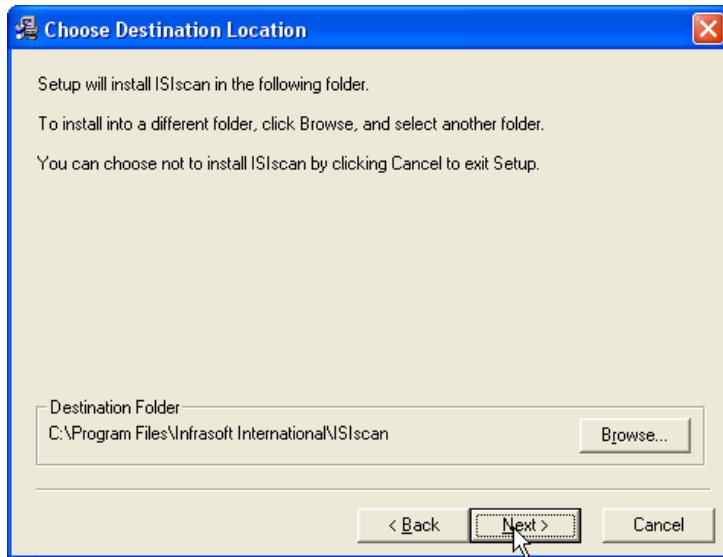

2.4. Select page size for printing, Letter or A4.

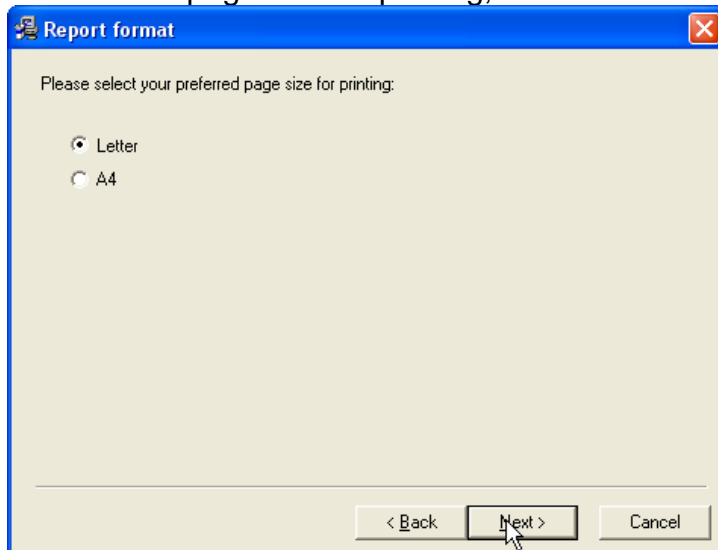

2.5. Select **NO** to upgrade from version 3 to version 4

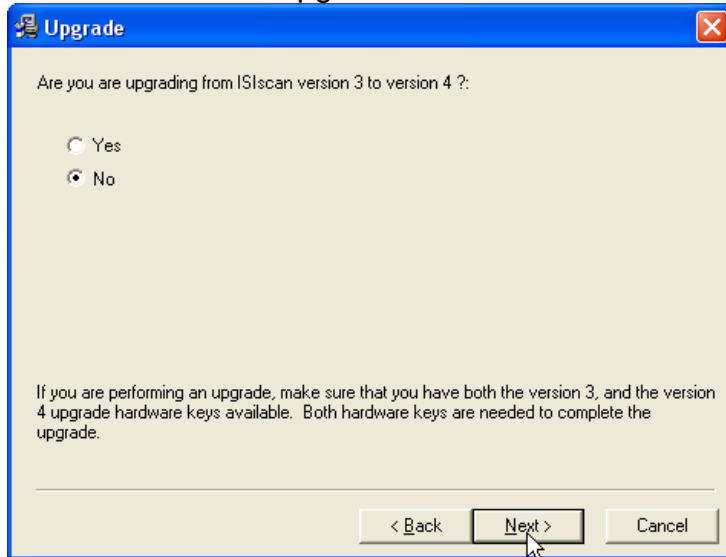

2.6. Click **Next** to start the installation.

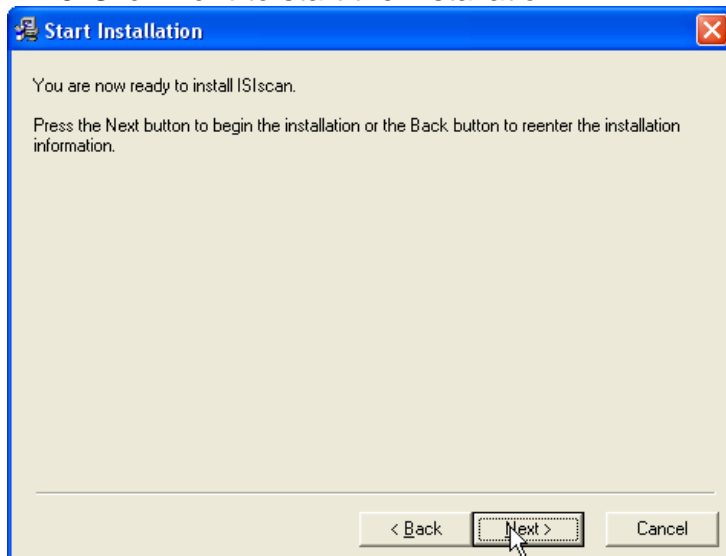

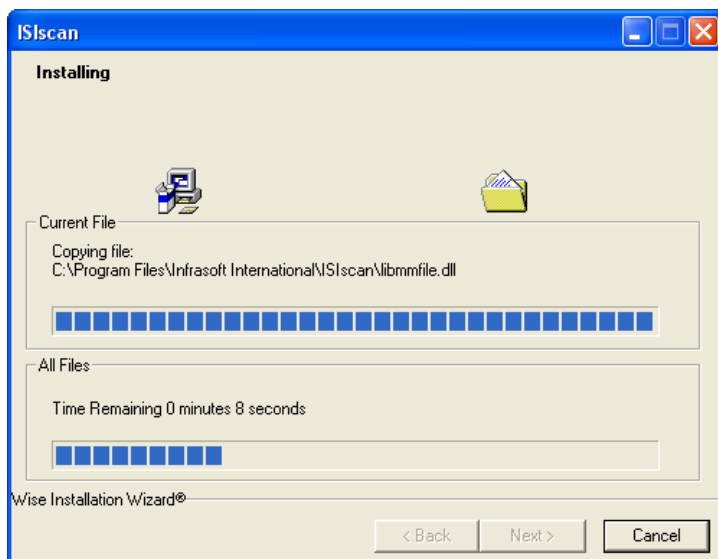

2.7. Click Finish

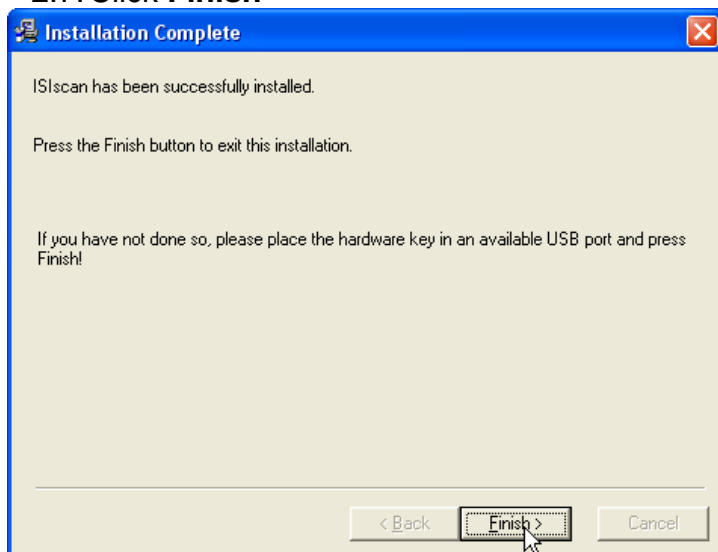

3. Install RINA Client Components

3.1. Double click the RINA Client Components installation program on the desktop. The screens below will appear. Click **OK** to start the installation. The previous version will be uninstalled first.

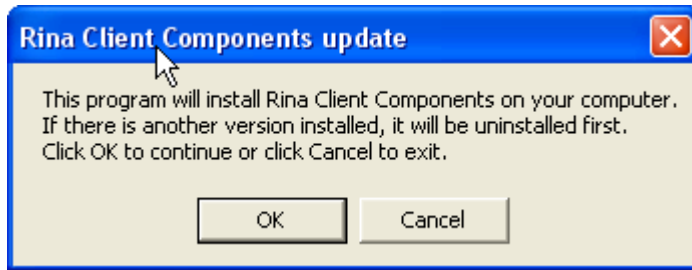

3.2. Click **OK** to proceed to install the new version.



3.3. Click **Next >**

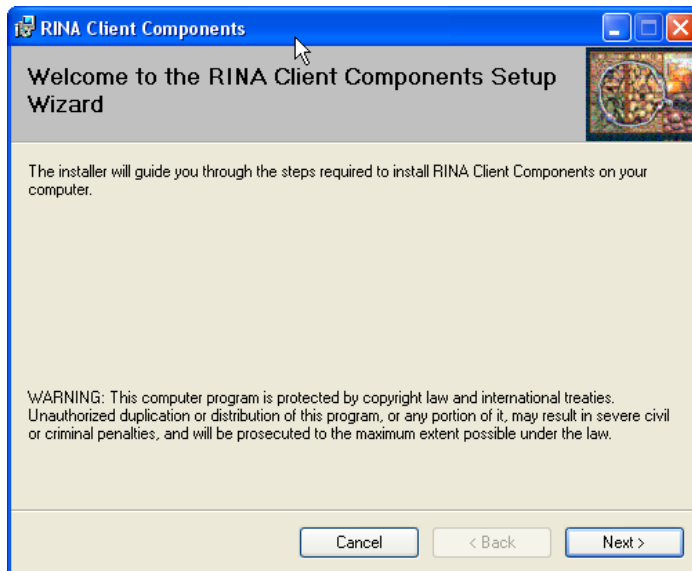

3.4. Select **I Agree** and click **Next>**



3.5. click **Next>**

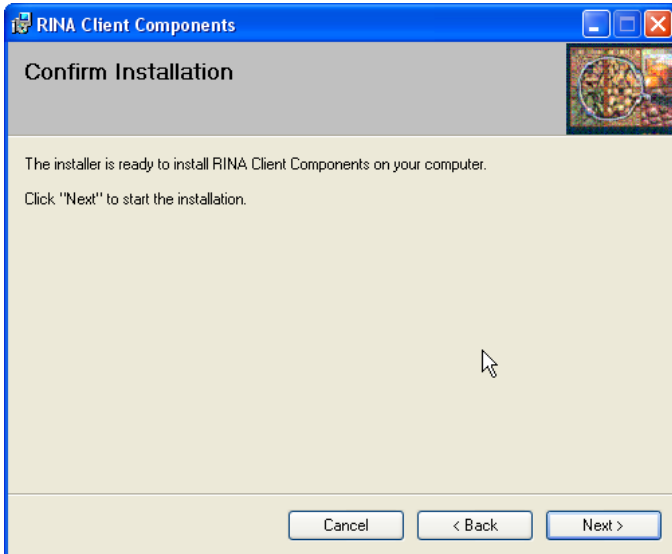

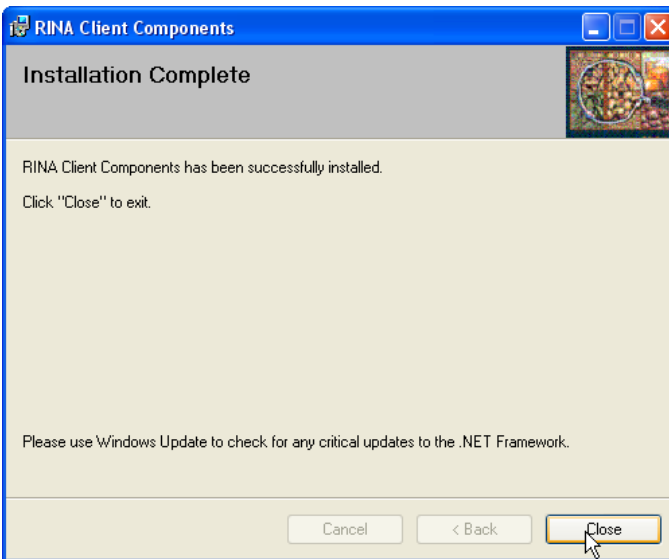

3.6. Click **Close** and restart the computer.

4. Analyse some samples, run a Performance test and Synchronize with the RINA Server.

If you have any questions or problems, please contact your local FOSS RINA support specialist.